

Center Lisle  
Congregational  
Church

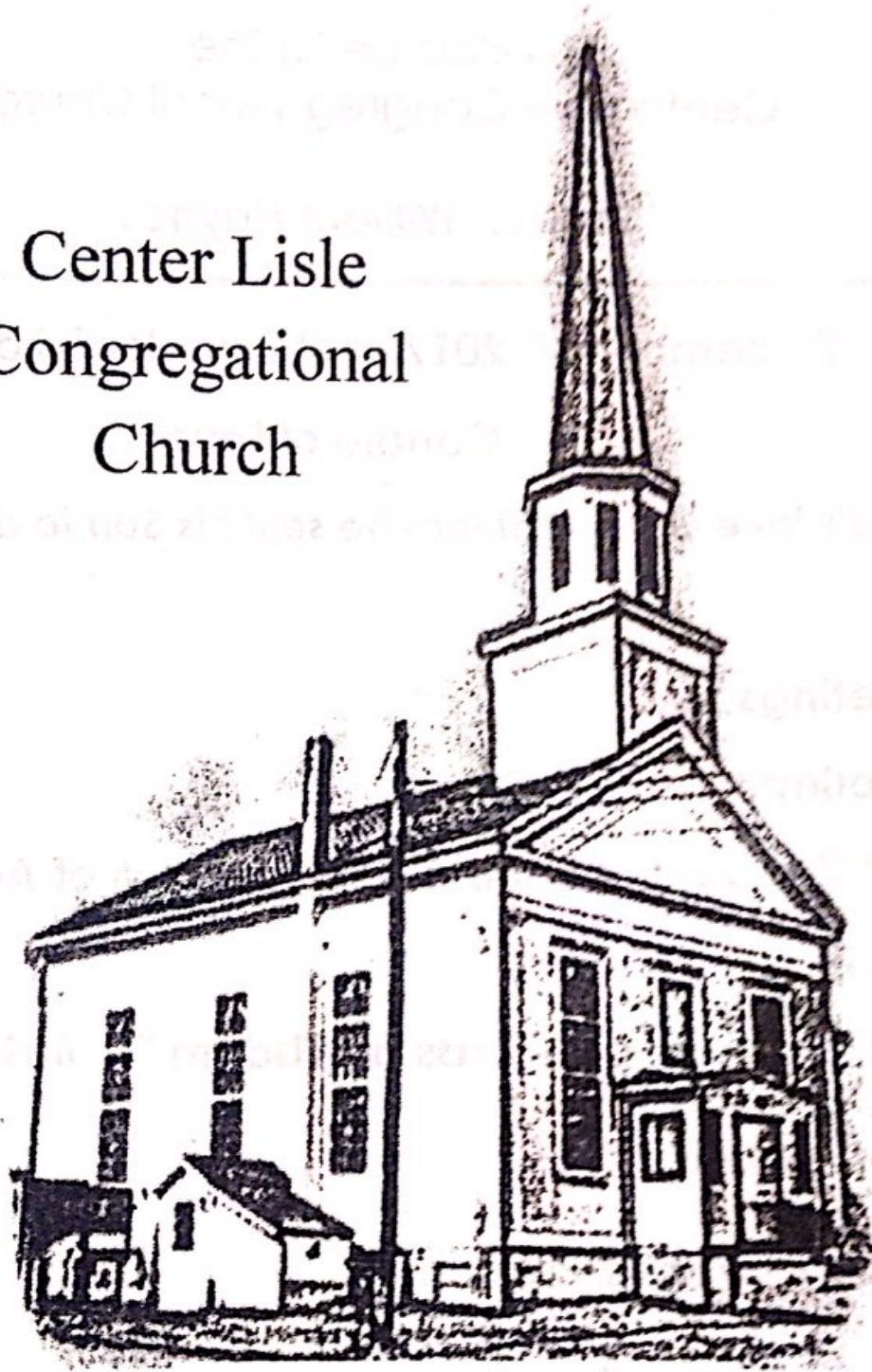

Founded 1830

December 17, 2017

Welcome To The  
Center Lisle Congregational Church

**Pastor: William Haynes**

**December 17, 2017 4th week of Advent**

**Candle of Love**

*God's love is so great that he sent his Son to die for our Sins*

**Greetings**

**Greetings**

**Light the advent candle – sing verse 4 of Advent Song**

**Choir**

**\*Call to Worship “Words of Wisdom ” 609**

**\*Gloria Patri 576**

**Prayer Requests/Praises**

**Prayer/ \*Lord's Prayer (debts) response “Hear our prayer...”**

**Offering/ \*Doxology 572**

**\*Song of Worship “Angels We Have Heard On High 113**

**Sermon**

**\*Song of Praise “Silent Night” 117**

**Benediction**

Advent Song  
(Light the Advent Candle)



1. Light the Ad - vent can - dle, one: Now the  
 2. Light the Ad - vent can - dle, two: Think of  
 3. Light the Ad - vent can - dle, three: Think of  
 4. Light the Ad - vent can - dle, four: Think of  
 5. Light the Christ - mas can - dles, now: Sing of

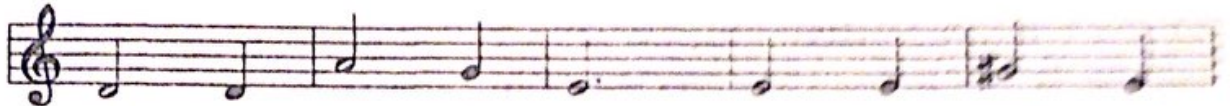

wait - ing has be - gun; we have start - ed  
 hum - ble shep - herds, who filled with won - der  
 heaven - ly har - mo - ny; an - gels sing - ing  
 joy for - ev - er - more; Christ Child in a  
 don - key, sheep, and cow; birth - day can - dles

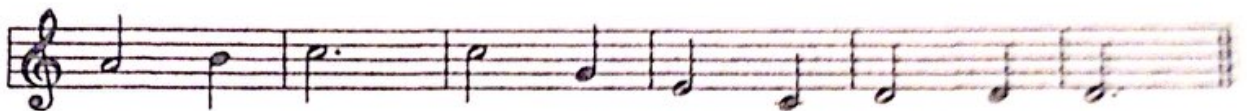

on our way, time to think of Christ - mas day.  
 at the sight of the child of Christ - mas night.  
 "Peace on earth" at the bless - ed Sav - ior's birth.  
 sta - ble born, gift of love that Christ - mas morn.  
 for the King, let the al - le - lu - ias ring.

*Refrain*

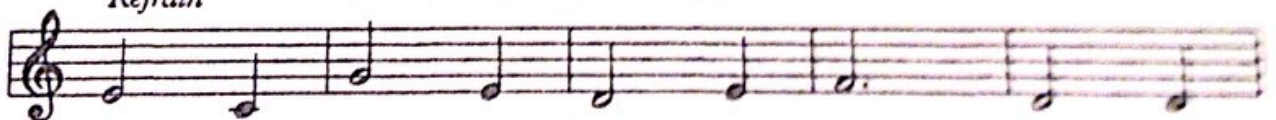

Can - dle, can - dle, burn - ing bright, shin - ing

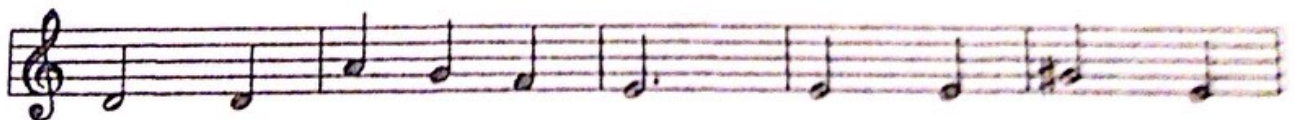

in the cold win - ter night; can - dle, can - dle,



burn - ing bright, fill our hearts with Christ - mas light.

WORDS: Mary Lu Walker (Luke 2:1-20)  
 MUSIC: Mary Lu Walker

ADVENT CANDLE SONG  
 77.77 with Refrain

## Prayer List

- Rita Abbott
- Roger & Randy Boyce
- Jack Saddlemire Jr.

Ed Thomas, Linda Glezen, Sue Reynolds, Ann McEvoy

- Lori, Tiffany & Elijah Allen
- Jeff & Caitlyn Luschwitz
- Ooin Fisher, Eugene Hamlin, Tammy Hamlin
- Dick Coleman, MaryAnn Birdsall
- Wheeler Family
- Hayes Family
- Kristen(Mason) Gotleib
- Jeff Murrer
- Smith family

## *Kindness*

*Impossible To Wrap  
But So Easy To Give*

### Notices:

- ❖ Poinsettias honor the Shirhall/Jablonski/Shafer families. Absolutely lovely!
- ❖ Christmas Eve 7:00 pm (no morning worship)
- ❖ Donations for Smith family (fire tragedy)

Drop items off at the church by Dec. 24<sup>th</sup> 7pm.

Monetary donation envelopes also available.