

*Center Lisle
Congregational
Church News*

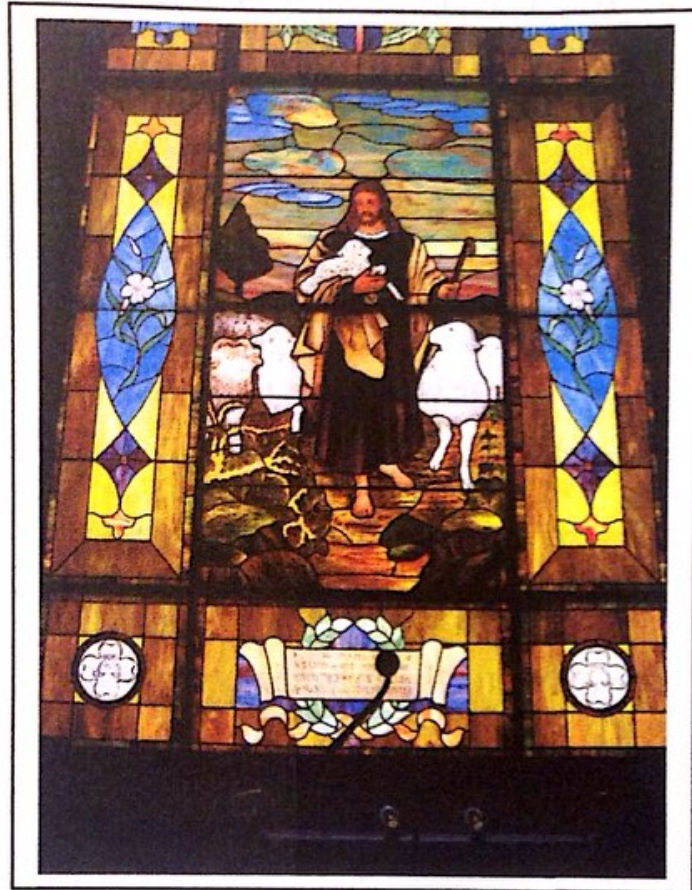

9670 Rte. 79
Center Lisle
New York

Worship Service 9:00 AM

May 2018

**Church Annual Meeting
May 6, 2018**

All activities and accounts were reported on and in good standing.

2018 Projects:

Repairs need to be made to the following:

- ~Main entrance steps
- ~Handicap ramp
- ~ basement bathroom floor.

A "church work party" was suggested to complete some of these. Stay tuned to hear when and how you can join the party!

The church body would like to extend a "thank you" to everyone who donates their cans and bottles to the bin. We greatly appreciate your support!

Some dates to put on your calendars:

- ~Remembrance Day - May 27, 2018
- ~Turkey Dinner - November 4, 2018
- ~Month of October -Pumpkin Sale
- ~Rummage and Pie Sale - October (date to be determined)

Jen Petrie
Church Clerk

Church Deacons:

Marilynn Dunham, Howard Sprague,
Julie Antenucci, Jack Dunham &
Barry Glezen

Church Address:
9670 NY State Rte 79
Lisle, New York 13797



The world is changing, fast paced and with a multitude of problems. But yet one thing is for sure GOD is in control. (He has our backs, that is for sure.)

In Matthew 11:28 & 29 Jesus calls to us to share our lives with HIM – every problem and every joy. Jesus wants to be part of it. Jesus can give us rest, all we have to do is come unto HIM. Jesus stands with out-stretched arms. Jesus said, "Come unto me and I will give you rest for your soul".

Bill

p.s. GOD is good and HIS love has no boundaries.

Pastor:
Bill Haynes
727-8219



magl

Board of Trustees

The Board of Trustees has open meetings the 2nd Sunday of the even months. Our most recent meeting was April 8th

We are in the process of getting estimates on replacement /repair of the front steps and handicap ramp. We are asking if it's possible to incorporate the handicap ramp with the front steps.

We are looking into possible solutions to the basement flooding. We will be contacting NYSDOT to see if the drainage grate in the front of the church might be part of the problem. Also the concrete pad on the side of the church might be affecting the drainage.

Our pancake breakfast was held on Feb. 17th and was well attended. -had a profit of \$500.00.

Thank you to all who contribute to our recycled cans/bottles. This is a positive fund raiser.

The next trustee meeting is June 10th 10:00 am. All are invited to attend.

Sandi Burghardt Secretary

Church Trustees: Penny DelFavero, Debbie Dunham, Stacey Pendell, Marge Livingston, Andy Arends, Sandi Burghardt

Church Finances

	Income	Expenses
February 2018	\$1866.00	\$1679.76
March 2018	\$2179.00	\$ 978.87
April 2018	\$1459.00	\$2371.70

Judy Glezen Treasurer

A Note From Adeline Lynch
Spring is a time of new beginnings. It is the time when earth comes alive again. New growth springs from the soil, song birds return to nest and hibernation comes to an end.

Freedom to worship is one of our greatest freedoms, yet so few use that freedom. For those of us who are members, our goal each Sunday is to come together to enjoy each other's company and share our joys and concerns, to worship together and renew our faith. Yet many pews sit empty with only a shadow of who had been there. What keeps us away?

We are given choices and so to worship is a choice we make. Just as spring is a new beginning, come to worship service, get involved and chase those shadows in the pews away.

Love, Adeline

Community Support

We constantly receive invitations in the mail to donate to various causes. Please consider donating locally. Any amount would be greatly appreciated.

~Center Lisle Church: 9670 Rte. 79

~Center Lisle Cemetery Association:
1435 Caldwell Hill Rd.

~Lisle Fire Company: PO Box 306

Lisle, NY 13797

Church Address:
9670 NY State Rte 79
Lisle, New York 13797



The world is changing, fast paced and with a multitude of problems. But yet one thing is for sure GOD is in control. (He has our backs, that is for sure.)

In Matthew 11:28 & 29 Jesus calls to us to share our lives with HIM – every problem and every joy. Jesus wants to be part of it. Jesus can give us rest, all we have to do is come unto HIM. Jesus stands with out-stretched arms. Jesus said, “Come unto me and I will give you rest for your soul”.

Bill

p.s. GOD is good and HIS love has no boundaries.

Pastor:
Bill Haynes
727-8219



magl

Center Lisle Congregational Church Officers

Church Clerk Jennifer Petrie

Deacons: 5 yr. term Howard Sprague
4 yr. term Barry Glezen

Trustees: 3 yr. term Marjorie Livingston
3 yr. term Andrew Arends

Treasurers:
Church Judy Glezen Asst. Dottie Westfall
Memorial: Marge Livingston Asst. Grace Glezen

Organist: Grace Glezen and Gayle Tillotson
Choir Director: Gayle Tillotson

Editor: Marge Livingston

Auditors: Stacey Pendell, Jen Petrie,

Custodians: Jack Dunham, Barry Glezen

W.P. Council of Churches: Stacey Pendell

Church Web Page: Stacey Pendell

Church Facebook Page: Penny DeFavero

Nominating Committee Marge Livingston &
Dottie Westfall

Thank you for supporting the Maines Shopping Reward Program. If you know someone who would use a card see any church officer. It is just a matter of presenting the reward card at checkout and the church gets 5 cents for every dollar spent